

# N.E. 1/4 Sec. 4-42-1-5

4  
4-42-1-5

Block	Lot (s)	Area ha (ac)
1	1	0.91 (2.3)
	2	0.98 (2.4)
	3-8	0.43 (1.1)
	9	0.41 (1.0)
	10	0.57 (1.4)
	11	1.12 (2.8)
	12	1.00 (2.5)
	13	0.97 (2.4)
	14MR	1.50 (3.7)
	15	0.58 (1.4)
	16-19	0.52 (1.3)
	20	0.51 (1.3)
	21	0.57 (1.4)
	22MR	1.50 (3.7)
	23	0.53 (1.3)
	24	0.61 (1.5)
2	1-5	0.54 (1.3)
	6	0.76 (1.9)
	7	0.85 (2.1)
	8	0.94 (2.3)
	9-11	0.67 (1.7)
	12-13	0.66 (1.6)
	14	0.65 (1.6)

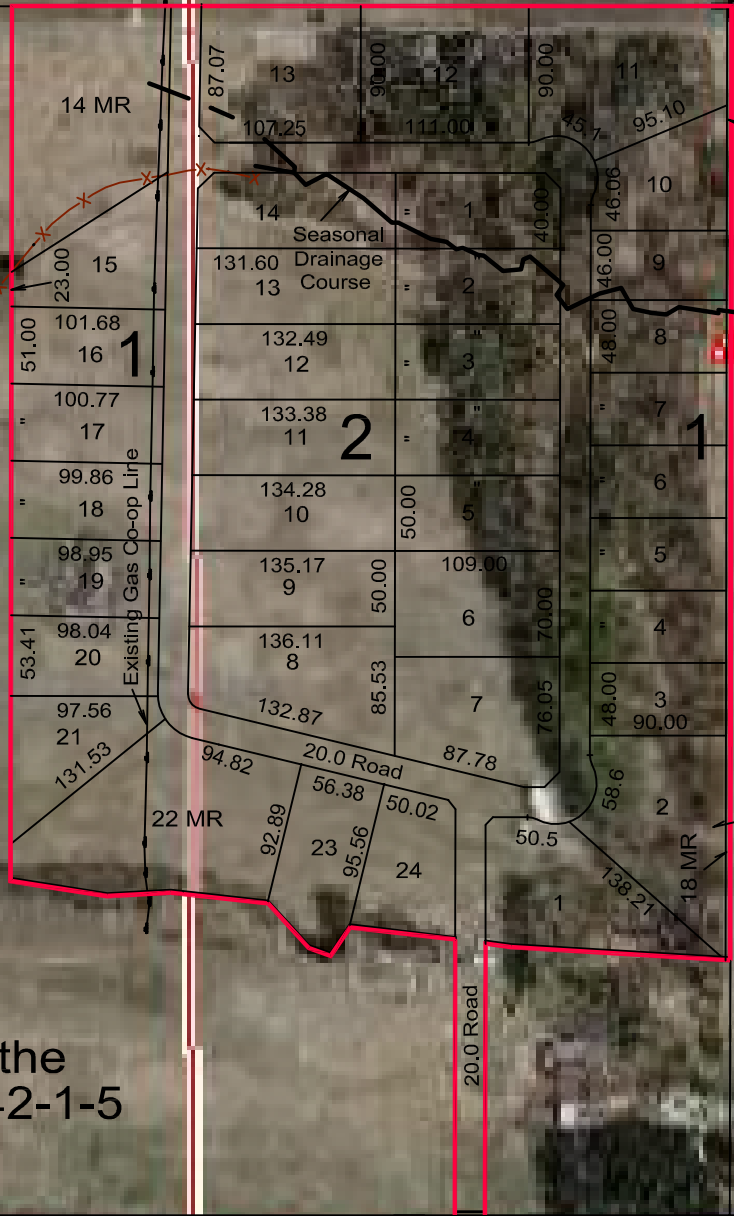

Remainder of the  
S.E. 1/4 Sec. 4-42-1-5

S.W. 1/4 Sec. 4-42-1-5

LOT 27 MR  
ROAD PLAN 932-0992

N.E. 1/4 Sec. 33-41-1-5

## PLAN SHOWING

PROPOSED SUBDIVISION

of

Lot 1, Block 1, Plan 122-1954

within the

S.E. 1/4 Sec. 4, Twp. 42, Rge. 1, W5M

PONOKA COUNTY, ALBERTA

### NOTES:

Total Plan Area: 29.34 ha (73 ac)

Total Area Dedicated as  
Municipal Reserve: 2.99 ha (7.39ac)

Distances are shown in metres.

Plan Area shown thus: ———

Drawn by: DRM/TH/ADR

Checked by: GS

Date: February 12, 2013

Scale: 1 : 5,000

File No.: S-003-12\_TP

County File No.



#405 4808 - 50 Street  
Red Deer, Alberta  
Phone : (403) 346-8867